

# MLS Statistics

## Monthly 2023 to 2022 Comparison

### Elkhart County Residential

This comparison is based on properties from the MLS of Elkhart County representing Elkhart County Townships

Month	# New Listings			# Active Listings			# Sold Listing			Median Price \$			DOM			% Sale to List		
	2023 Monthly	2022 Monthly	2022 Annual	2023 Monthly	2022 Monthly	2022 Annual	2023 Monthly	2022 Monthly	2022 Annual	2023 Monthly	2022 Monthly	2022 Annual	2023 Monthly	2022 Monthly	2022 Annual	2023 Monthly	2022 Monthly	2022 Annual
JANUARY	109	137	137	188	119	119	124	145	145	198,250	195,000	195,000	34	18	18	97.61	100.48	100.48
FEBRUARY	138	132	132	166	76	76	109	130	130	227,000	210,000	210,000	39	18	18	97.54	100.53	100.53
MARCH	176	222	222	183	89	89	147	147	147	210,000	203,000	203,000	32	19	19	97.32	101.17	101.17
APRIL	167	233	233	191	125	125	131	169	169	215,000	224,900	224,900	38	17	17	98.27	102.46	102.46
MAY			233	184	128	128			194			207,500			12			102.92
JUNE			278			176			218			235,250			12			101.85
JULY			258			208			224			239,250			11			101.86
AUGUST			239			235			213			220,000			14			99.54
SEPTEMBER			208			233			215			219,900			20			98.38
OCTOBER			198			238			179			210,000			20			97.94
NOVEMBER			169			259			156			225,000			20			98.29
DECEMBER			126			220			156			215,000			24			98.27
<b>CUMMULATIVE TOTALS</b>	<b>590</b>	<b>724</b>	<b>2433</b>				<b>511</b>	<b>591</b>	<b>2146</b>	<b>210,000</b>	<b>210,000</b>	<b>220,000</b>	<b>35</b>	<b>18</b>	<b>16</b>	<b>97.67</b>	<b>101.25</b>	<b>100.32</b>

Statistics in this report were obtained from the Indiana Regional MLS & the U.S. Department of Labor Statistics. The Indiana Regional MLS and ECBOR are not responsible for the accuracy of the data. Data maintained by IRMLS/ECBOR may not reflect all real estate activity in Elkhart County. **Data revised quarterly to reflect activity reported after the date of this report.**

**Report compiled as of 5/12/2023. Statistics are also available on the 16 Year History Report on the MLS Homepage.**

**Average Residential Days on Market  
2023 - 2019**

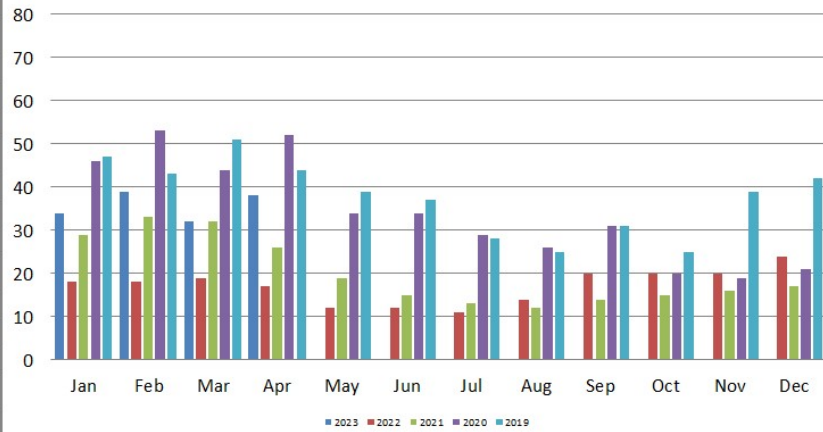

**Residential Absorption Rate  
2023-2019**

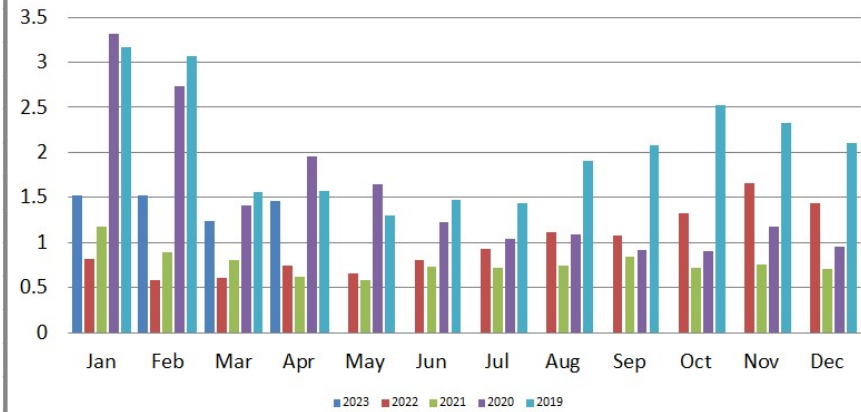

**Residential Closed Sales Dollar Volume  
2023 - 2019**

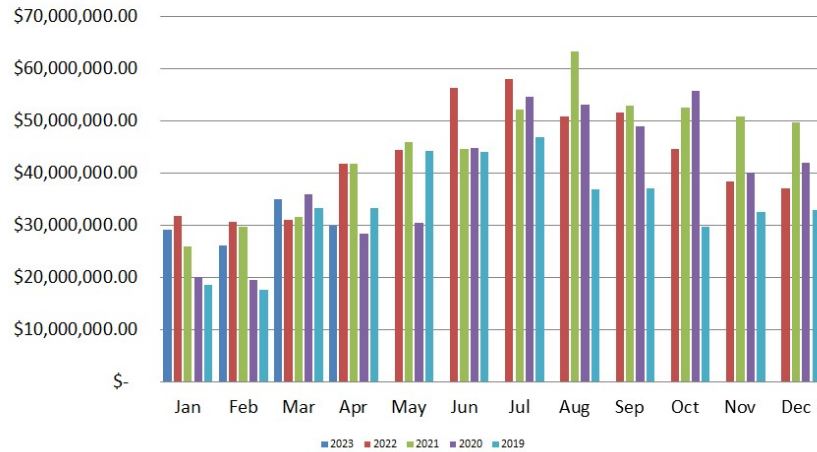

**Residential Median Sales Price  
2023 - 2019**

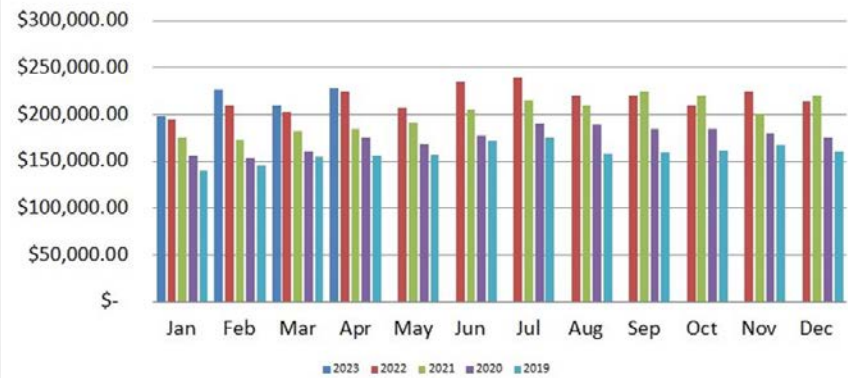

The Median Sales Price for Residential properties is calculated by arranging the sale prices from lowest to highest and picking the middle sale price.

**Elkhart County Board of Realtors  
Unemployment Statistics  
Elkhart County  
2023-2022-2021-2020-2019-2018-2017-2016-2015-2014-2013**

Month	LOCAL											STATE											NATIONAL										
	2023	2022	2021	2020	2019	2018	2017	2016	2015	2014	2013	2003	2022	2021	2020	2019	2018	2017	2016	2015	2014	2013	2023	2022	2021	2020	2019	2018	2017	2016	2015	2014	2013
January	4.9	2.3	3.9	3.1	3.8	2.5	3.2	3.8	5.0	5.9	9.2	3.4	3.3	5.2	3.7	4.1	3.8	4.5	5.1	6.1	6.7	9.3	3.9	4.4	6.8	4.0	4.4	4.5	5.1	5.3	6.1	7.0	8.5
February	3.8	2.3	3.6	2.9	3.3	2.5	3.0	3.8	4.4	5.9	8.5	3.5	3.4	4.9	3.6	4.0	3.8	4.3	5.1	5.7	7.0	8.8	3.9	4.1	6.6	3.8	4.1	4.4	4.9	5.2	5.8	7.0	8.1
March	3.7	2.2	3.5	3.6	3.0	2.3	2.6	3.8	4.0	5.6	7.9	3.5	3.2	4.8	4.3	3.7	3.6	3.7	5.0	5.3	6.6	8.3	3.6	3.8	6.2	4.5	3.9	4.1	4.6	5.1	5.6	6.8	7.6
April	NA	1.8	2.8	30.6	2.4	2.1	2.1	3.4	3.4	4.7	6.9	NA	2.5	4.0	16.4	2.8	3.0	2.9	4.3	4.4	5.6	7.3	3.1	3.3	5.7	14.4	3.3	3.7	4.1	4.7	5.1	5.9	7.1
May		2.1	2.9	12.2	2.7	2.4	2.4	3.2	3.8	4.9	7.0		2.8	4.1	12.7	2.9	3.1	3.1	4.1	4.7	5.9	7.5		3.4	5.5	13.0	3.4	3.6	4.1	4.5	5.3	6.1	7.3
June		2.6	3.2	9.4	3.1	2.7	2.6	3.7	3.9	5.1	7.2		3.4	4.6	10.2	3.4	3.7	3.5	4.5	4.8	6.0	7.9		3.8	6.1	11.2	3.8	4.2	4.5	5.1	5.5	6.3	7.8
July		2.8	2.8	9.1	3.7	2.7	2.6	3.6	3.9	5.2	7.1		3.3	4.1	9.3	3.6	3.6	3.6	4.4	4.7	6.1	7.6		3.8	5.7	10.5	4.0	4.1	4.6	5.1	5.6	6.5	7.7
August		2.8	2.5	6.1	3.1	2.8	2.8	3.5	3.6	4.9	6.6		3.2	3.6	6.8	3.2	3.5	3.8	4.3	4.4	5.8	7.1		3.8	5.3	8.5	3.8	3.9	4.5	5.0	5.2	6.3	7.3
September		2.3	2.3	5.2	2.8	2.4	2.2	3.2	3.5	4.6	6.4		2.5	3.2	6.1	2.7	2.9	3.2	4.0	4.2	5.3	6.8		3.3	4.6	7.7	3.3	3.6	4.1	4.8	4.9	5.7	7.0
October		2.9	2.2	4.5	2.9	2.7	2.2	3.2	3.6	4.6	6.5		3.0	3.0	5.4	3.0	3.3	3.2	3.9	4.3	5.4	6.8		3.4	4.3	6.6	3.3	3.5	3.9	4.7	4.8	5.5	7.0
November		3.1	2.0	4.3	3.0	2.8	2.5	3.1	3.8	4.9	6.3		2.9	2.8	5.0	3.1	3.4	3.3	3.9	4.5	5.6	6.6		3.4	3.9	6.4	3.3	3.5	3.9	4.4	4.8	5.5	6.6
December		2.8	1.7	3.6	2.7	2.7	2.1	2.8	3.5	4.4	5.8		2.6	2.5	4.5	2.9	3.2	3.0	3.8	4.4	5.3	6.2		3.3	3.7	6.5	3.4	3.7	3.9	4.5	4.8	5.4	6.5

Statistics in this report were obtained from the Indiana Regional MLS & the U.S. Department of Labor Statistics. The Indiana Regional MLS and ECBOR are not responsible for the accuracy of the data. Data maintained by IRMLS/ECBOR may not reflect all real estate activity in Elkhart County. **Data revised quarterly to reflect activity reported after the date of this report.**  
**Report compiled as of 5/12/2023.**